

**AP** Aspen Planners Ltd.  
**Aspen Planners Ltd.**  
**Referral Map**  
**1:10,000**  
 Date: September 14, 2023  
 Location: Jessie Creek  
 Planning Ref#: E118/E119  
 E120/E122/E130  
 Referral Name: JessieCreek-2023-AP  
 Geographic Location: E  
 Map Sheet(s): 921016/921017/921026  
 Produced by: ECB

Map Projection:  
 UTM Zone 10  
 (NAD 83)  
 Main Office Phone:  
 250-315-4250  
 Referrals Email:  
 shawntarson@apgroup.ca  
 Mail:  
 PO Box 160 Merritt, BC V1K 1B8

- Existing Corner**
- Status**
- Rock**
- Contour**
- Gate**
- Complete**
- Cut**
- Water Licence P.O.D.**
- Structures**
- Box Culvert**
- Bridge**
- Culvert**
- Half Pipe**
- Double Half Pipe**
- Other**
- Skid Crossing**
- Utility Crossing**
- Leaving**
- Tower**
- Clearing**
- Road Deactivations**
- Water Bar**
- Perimeter Road**
- Road Rehabilitation**
- Road Section Status**
- Riparian**
- Slope**
- Outblock Status**
- Operational Information**
- Private Land**
- VOQ (Visual Quality Objectives)**
- Lake**
- Range Tenure Boundary**
- Investment Area**
- Recreation Boundary**
- Protected Area**
- Community Forest**
- Community Watershed**
- Box Culvert, Existing**
- Box Culvert, Proposed**
- Box Culvert, Removed**
- Bridge, Existing**
- Bridge, Proposed**
- Bridge, Removed**
- Culvert, Existing**
- Culvert, Proposed**
- Culvert, Removed**
- Double Half Pipe, Existing**
- Double Half Pipe, Proposed**
- Double Half Pipe, Removed**
- Half Pipe, Existing**
- Half Pipe, Proposed**
- Half Pipe, Removed**
- Other, Existing**
- Other, Proposed**
- Skid Crossing, Existing**
- Skid Crossing, Proposed**
- Utility Crossing, Existing**
- Utility Crossing, Proposed**
- Roads**
- Section Status, Section Type**
- Deactivations**
- Deactivation Type, Deactivation Status**

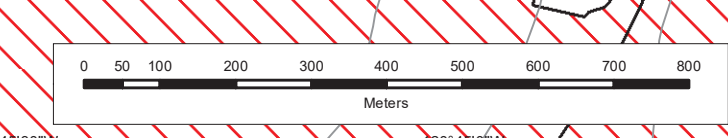
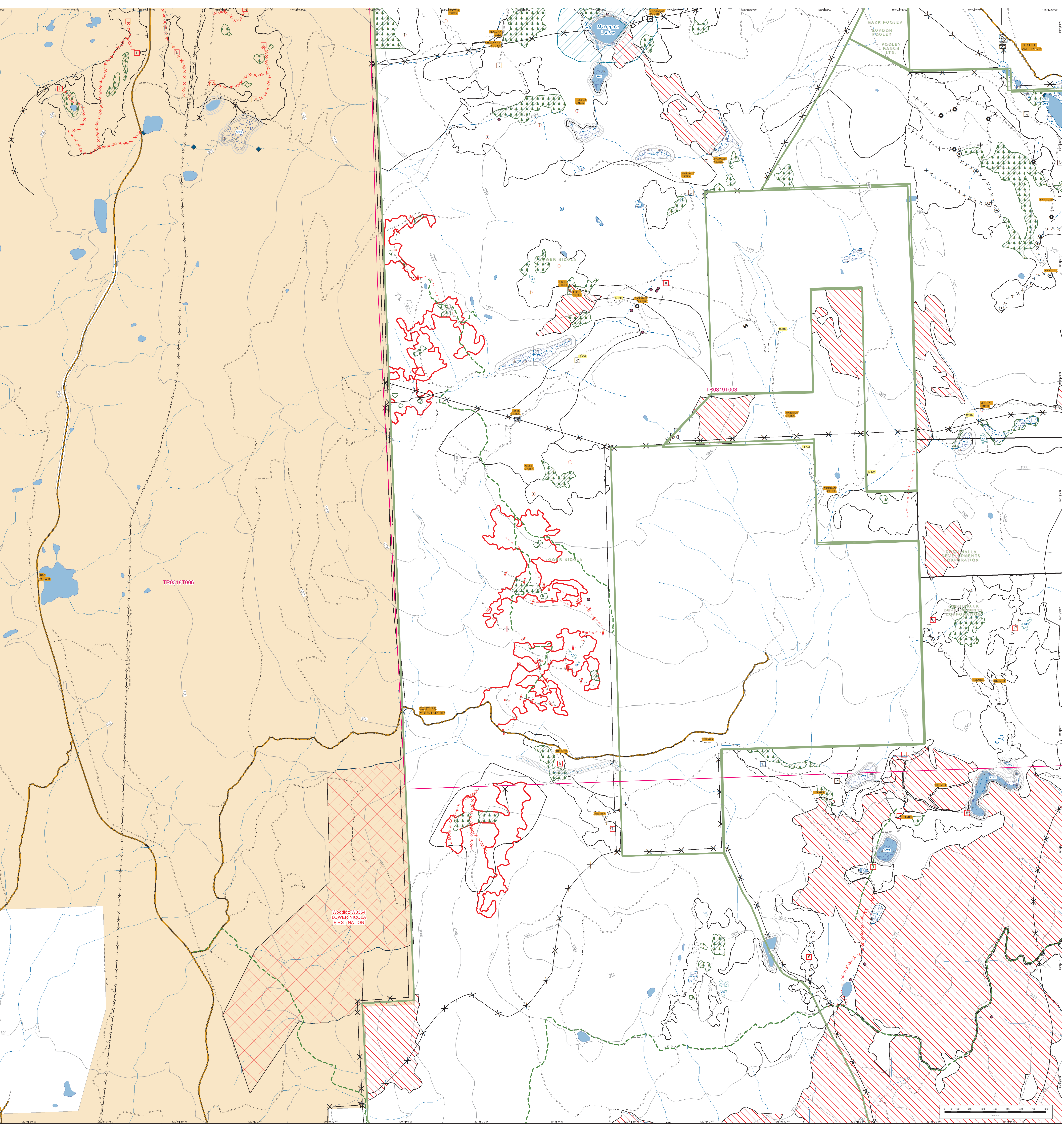

**Merritt\_2023**  
**REFERRAL\_N**  
 JessieCreek-2023-AP